

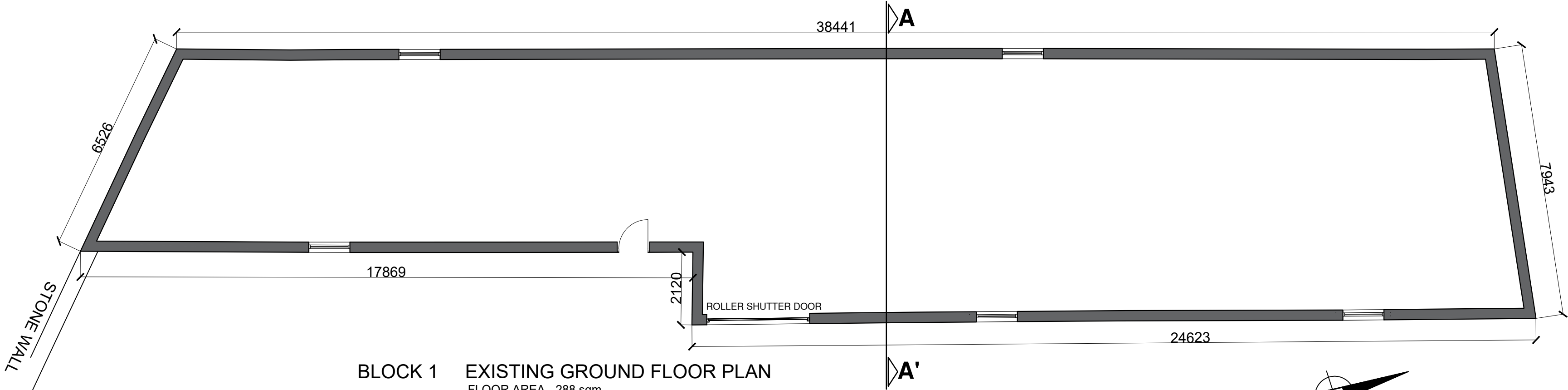

KEY PLAN

- BLOCK 1
- BLOCK 2
- METAL CONTAINERS



BLOCK 1 EXISTING GROUND FLOOR PLAN  
FLOOR AREA - 288 sqm

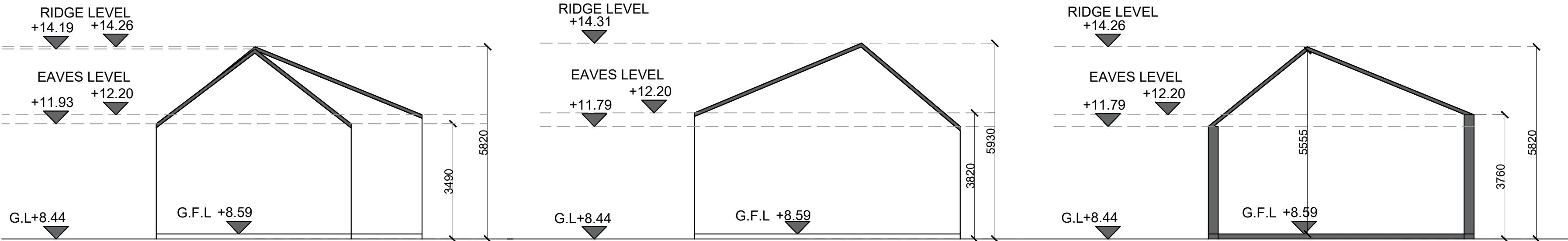

EXISTING SOUTH-WEST ELEVATION

EXISTING NORTH-EAST ELEVATION

SECTION AA'

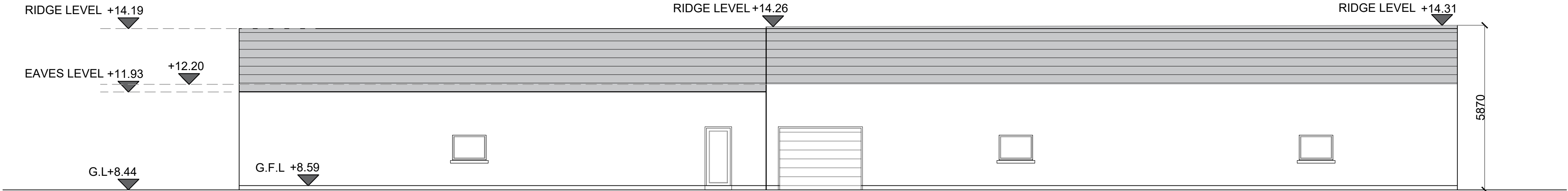

EXISTING SOUTH-EAST ELEVATION

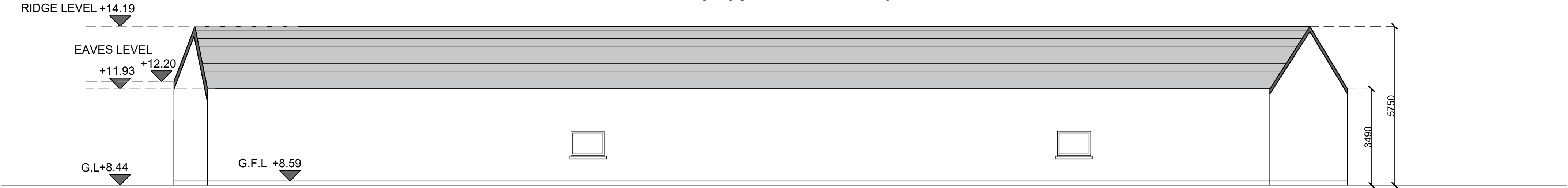

EXISTING NORTH-WEST ELEVATION

Copyright CPWA Planning & Architecture  
Copyright and ownership of this drawing is vested in CPWA Planning & Architecture whose prior written consent is required for its reproduction /publication in any form. No dimensions to be scaled from this drawing. Dimensions to be checked on site and any discrepancies to be notified to the Architect

- THIS DRAWING IS ISSUED ONLY FOR THE PURPOSE OF:
- ☐ INFORMATION
  - ☐ PRELIMINARY
  - ☒ PLANNING PERMISSION
  - ☐ FIRE SAFETY CERTIFICATE
  - ☐ DISABILITY ACCESS CERTIFICATE
  - ☐ BUILDING REGULATIONS COMPLIANCE
  - ☐ TENDER
  - ☐ CONSTRUCTION

EXISTING BUILDING  
TO BE DEMOLISHED

BLOCK 1

NO	REVISION	DATE
----	----------	------



Unit 10  
North Street Business Pk.  
North Street, Swords,  
Co. Dublin, Ireland  
T: 01 8909550  
F: 01 8408275  
E: info@cwpa.com  
W: www.cwpa.com



IRISH  
PLANNING  
INSTITUTE  
CORPORATE MEMBER

CLIENT RONDESERE LTD.			
PROJECT PROPOSED LRD APPLICATION @ GRANGE ROAD, BALDOYLE, DUBLIN 13			
TITLE EXISTING BLOCK 1- PLAN, ELEVATIONS & SECTION			
SCALE A2-1:100	DRAWN J.D	DATE NOV 2023	DRG NO. 22039-EX-01